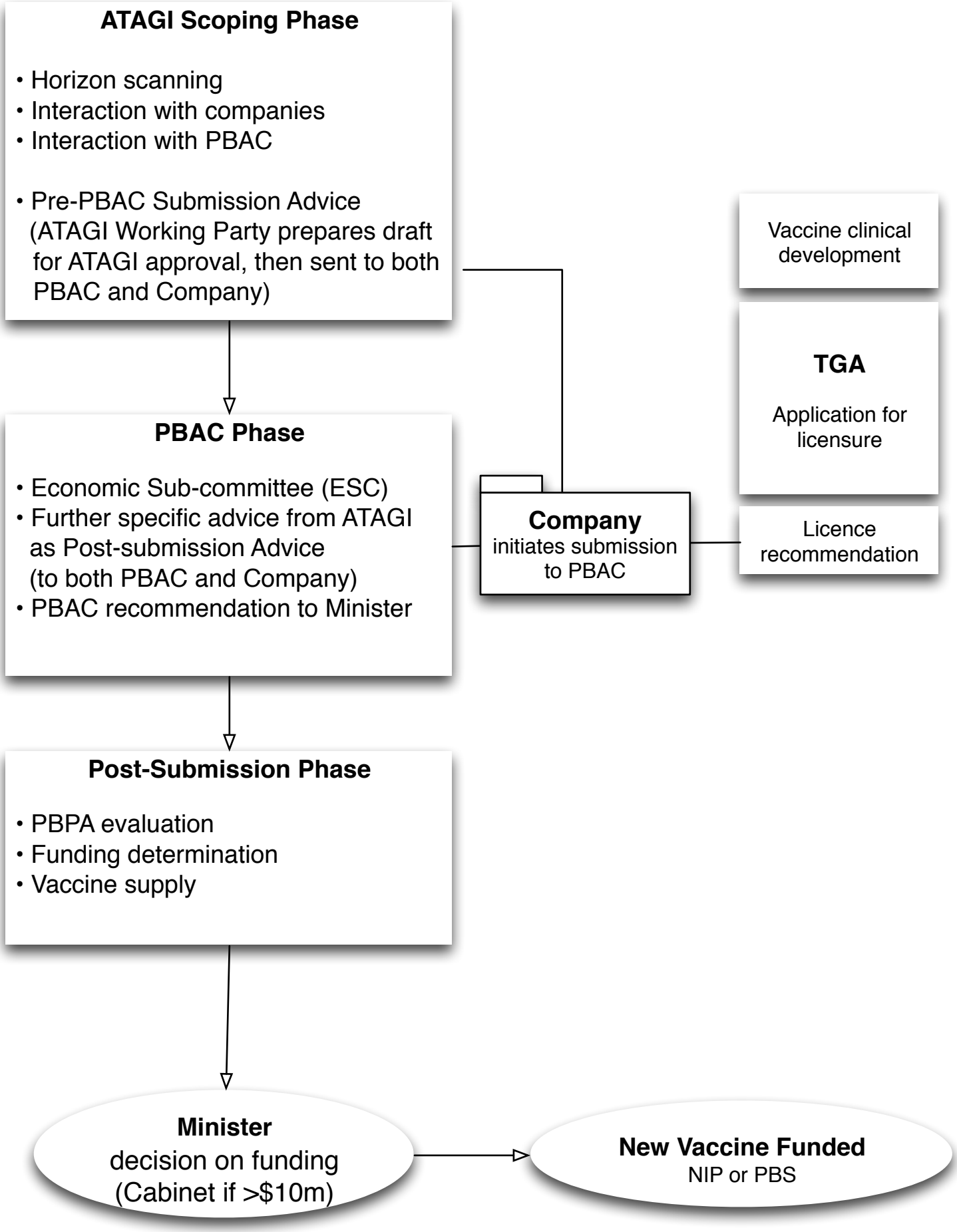
ATAGI Scoping Phase
• Horizon scanning
• Interaction with companies
• Interaction with PBAC
• Pre-PBAC Submission Advice (ATAGI Working Party prepares draft for ATAGI approval, then sent to both PBAC and Company)
Vaccine clinical development
TGA
Application for licensure
PBAC Phase
• Economic Sub-committee (ESC)
• Further specific advice from ATAGI as Post-submission Advice (to both PBAC and Company)
• PBAC recommendation to Minister
Company
initiates submission to PBAC
Licence recommendation
Post-Submission Phase
• PBPA evaluation
• Funding determination
• Vaccine supply
Minister
decision on funding
(Cabinet if >$10m)
New Vaccine Funded
NIP or PBS